

Jesus can help me do everything.

Bible Story

When Jesus Is Your Friend Forever
John 3:16

When we believe Jesus is God's Son and follow Him, we can choose self-control and do what is right.

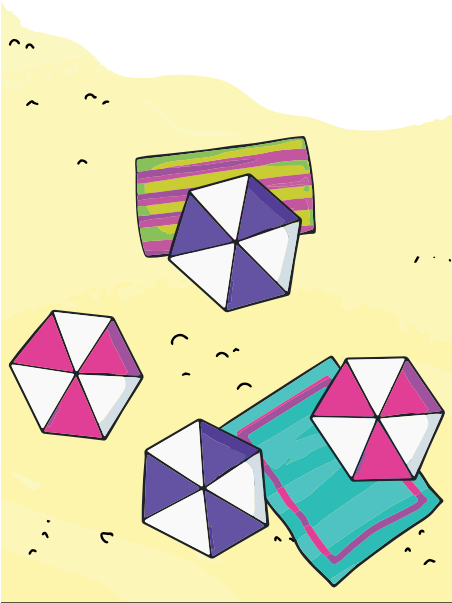

MEMORY VERSE

“Jesus answered,
‘I am the way and the
truth and the life.’”
John 14:6, NIV

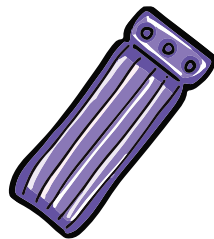

Weekly Cues



Jesus can help me do everything.

Bible Story

When Jesus Is Your Friend Forever
John 3:16

When we believe Jesus is God's Son and follow Him, we can choose self-control and do what is right.

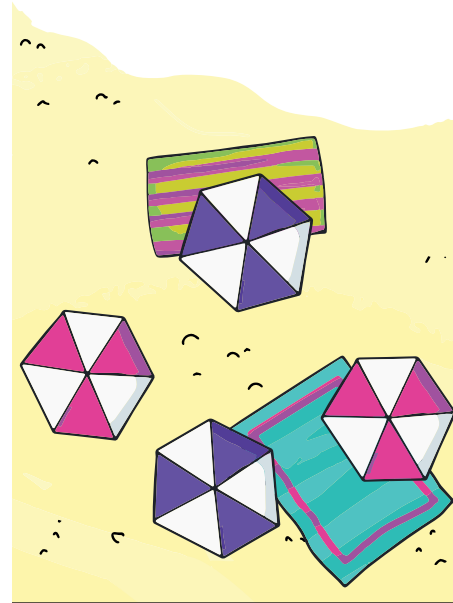

MEMORY VERSE

“Jesus answered,
‘I am the way and the
truth and the life.’”
John 14:6, NIV

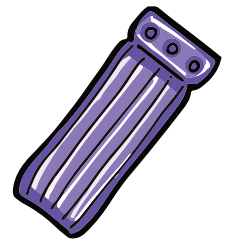

Weekly Cues



Preschool

ENGAGE IN EVERYDAY MOMENTS TOGETHER



Morning Time

When you go into your child's room, say: "Good morning! I see someone who can choose self-control because Jesus can help them do everything. *(short pause)* It's YOU! *(gently tickle your child)* Jesus can help YOU do everything!"



Cuddle Time

Cuddle with your child and pray: "God, thank You for sending Jesus to help us choose self-control so we can show the world Your goodness by being kind, faithful, and gentle."



Drive Time

While on the go, encourage your child by telling them ways you've seen them show self-control.



Bath Time

During bath time, sing to the tune of "Mary Had A Little Lamb": "Jesus wants to be your friend, be your friend, be your friend! Jesus wants to be your friend, forever and ever."



PARENT CUE

Download the free Parent Cue app
AVAILABLE FOR APPLE AND ANDROID DEVICES

©2022 Parent Cue. All Rights Reserved.

Preschool

ENGAGE IN EVERYDAY MOMENTS TOGETHER



Morning Time

When you go into your child's room, say: "Good morning! I see someone who can choose self-control because Jesus can help them do everything. *(short pause)* It's YOU! *(gently tickle your child)* Jesus can help YOU do everything!"



Cuddle Time

Cuddle with your child and pray: "God, thank You for sending Jesus to help us choose self-control so we can show the world Your goodness by being kind, faithful, and gentle."



Drive Time

While on the go, encourage your child by telling them ways you've seen them show self-control.



Bath Time

During bath time, sing to the tune of "Mary Had A Little Lamb": "Jesus wants to be your friend, be your friend, be your friend! Jesus wants to be your friend, forever and ever."



PARENT CUE

Download the free Parent Cue app
AVAILABLE FOR APPLE AND ANDROID DEVICES

©2022 Parent Cue. All Rights Reserved.